

THE LONDON RESORT

The London Resort Development Consent Order

BC080001

Crown Land Plans

Document reference: 2.3
Revision: 0

December 2020

Planning Act 2008
The Infrastructure Planning (Applications: Prescribed Forms and Procedure) Regulations 2009
Regulations 5(2)(n)

[This page is intentionally left blank]



Key

- Order limits
- Local Authority Boundary
- Area outside Order Limits

Apt

235 St John Street London EC1V 4NG www.aptlondon.com

Project: The London Resort Project No: 19072

Disclaimer
Do not scale from this drawing. Check all dimensions on site before fabrication or setting out. This document is copyright and may not be reproduced without permission of the owner.

REPRODUCED FROM ORDNANCE SURVEY MAPS, BY PERMISSION OF THE ORDNANCE SURVEY ON BEHALF OF THE CONTROLLER OF HER MAJESTY'S STATIONERY OFFICE. CROWN COPYRIGHT ORDNANCE SURVEY LICENCE NO. 0100031673

© CROWN COPYRIGHT AND DATABASE RIGHT 2020
© LOCAL GOVERNMENT INFORMATION HOUSE LIMITED
COPYRIGHT AND DATABASE RIGHTS 2020

0	Issue for DCO Submission	24/12/20	Apt/TS-S
Rev	Reason for Issue	Date	Drw Chk

THE LONDON RESORT DEVELOPMENT CONSENT ORDER
Regulation 5(2)(a) - Location Plan
DARTFORD BOROUGH COUNCIL, GRAVESHAM BOROUGH COUNCIL AND THURROCK COUNCIL
Sheet 1 of 1

Application Number
BC080001
Drawing Reference
LR-PL-APT-DCP-2.1
Scale
1 : 12500 @ A1
Sheet
1 of 1
Revision
0

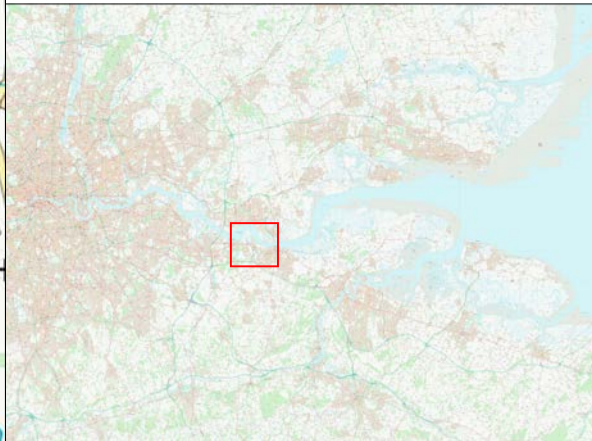
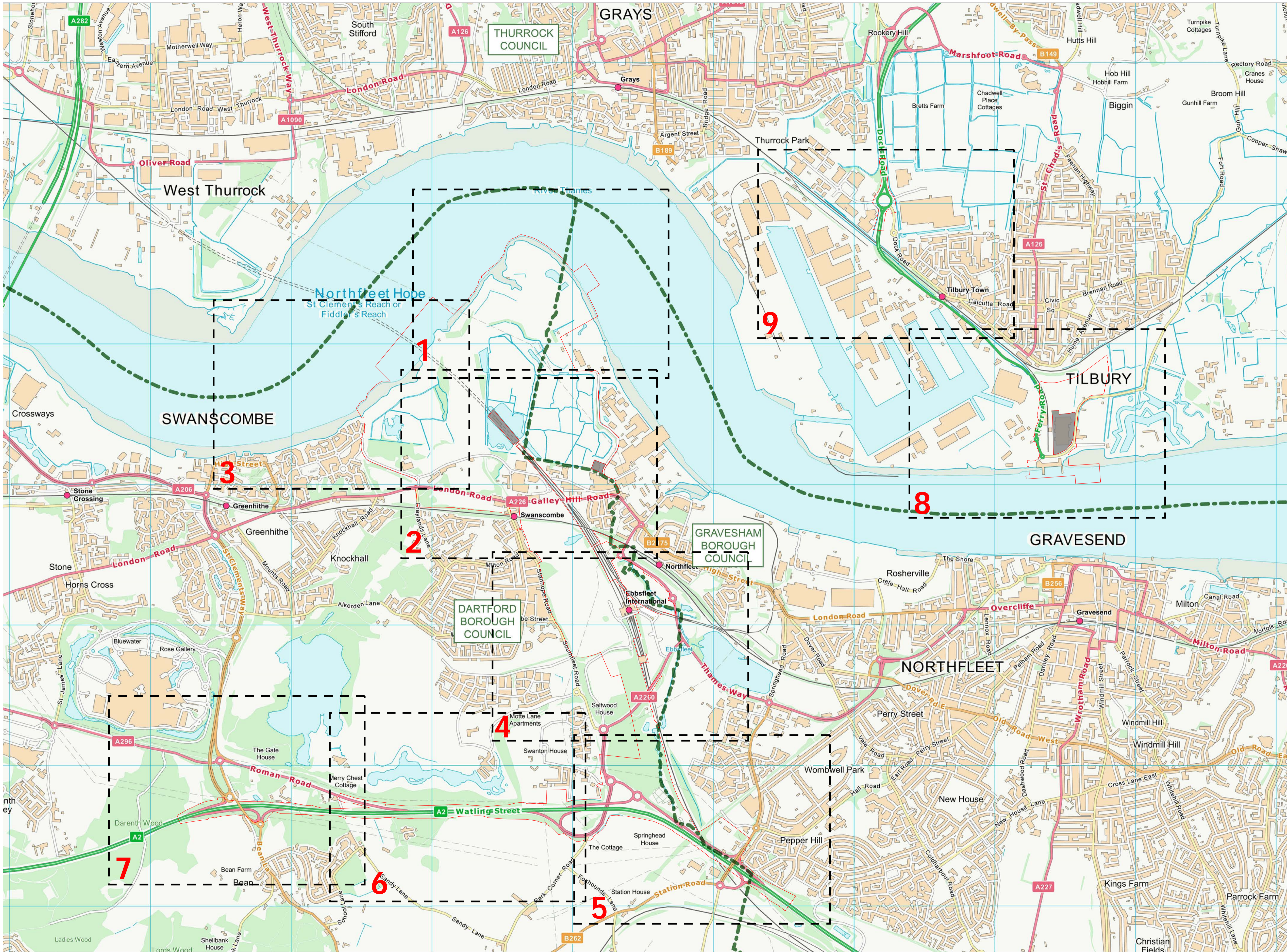

- Key:
- Order Limits
 - Local Authority Boundary
 - Area outside of Order Limits

Disclaimer
Do not scale from this drawing. Check all dimensions on site before fabrication or setting out. This document is copyright and may not be reproduced without permission of the owner.

Where applicable the plot boundaries show the general boundary of the registered land, it does not show the exact line of the boundaries. Measurements scaled from this plan may not match measurements between the same points on the ground.

REPRODUCED FROM ORDNANCE SURVEY MAPS. BY PERMISSION OF THE ORDNANCE SURVEY ON BEHALF OF THE CONTROLLER OF HER MAJESTY'S STATIONERY OFFICE. CROWN COPYRIGHT ORDNANCE

ORDNANCE SURVEY LICENCE NO. 0100031673
© CROWN COPYRIGHT AND DATA BASE RIGHT 2020
© LOCAL GOVERNMENT INFORMATION HOUSE LIMITED
COPYRIGHT AND DATABASE RIGHTS 2020

Rev	Issue for DCO Submission	Date	Draw	Chk
0	Issue for DCO Submission	24/12/20	LRS/TS-S	

THE LONDON RESORT
DEVELOPMENT CONSENT ORDER
Regulation 5(4) — Key Plan
DARTFORD BOROUGH COUNCIL,
GRAVESHAM BOROUGH COUNCIL,
AND THURROCK COUNCIL
Sheet 1 of 1

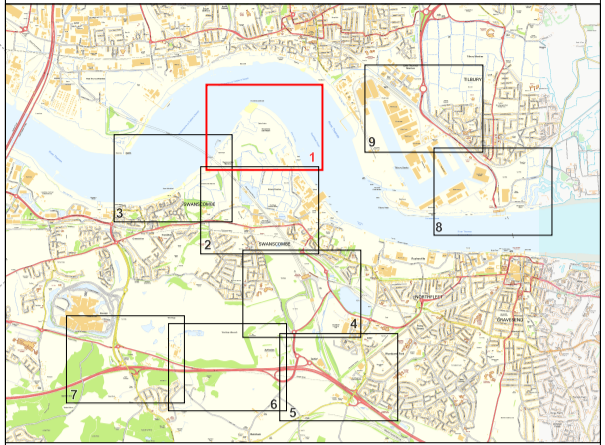
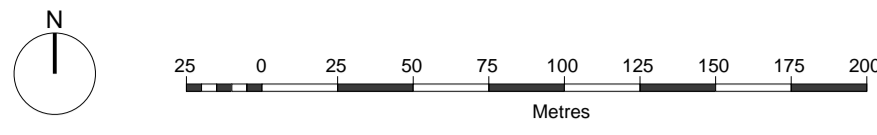

- Key:
- Order Limits
 - Local Authority Boundary
 - Crown Land
 - 100** Blue Number refers to the plot Number in the book of reference

Note:
 Crown land is any land in which the Crown has an interest (Category 1, 2 or 3). This includes land owned by the Crown as well as land in which the Crown has rights.
 For details of Crown land, please see Part 4 of the Book of Reference. For details of plot ownership please see Part 1 of the Book of Reference.

LRS
 LAND REFERENCING SERVICES®
 SB113-114, Telford Innovation Centre
 Shifnal Road, Priorslee, Telford, TF2 9NT
 www.land-referencing.co.uk

Project: The London Resort
 Project No.: LRS-116

Disclaimer
 Do not scale from this drawing. Check all dimensions on site before fabrication or setting out. This document is copyright and may not be reproduced without permission of the owner.

Where applicable the plot boundaries show the general boundary of the registered land; it does not show the exact line of the boundaries. Measurements scaled from this plan may not match measurements between the same points on the ground.

REPRODUCED FROM ORDNANCE SURVEY MAPS, BY PERMISSION OF THE ORDNANCE SURVEY ON BEHALF OF THE CONTROLLER OF HER MAJESTY'S STATIONERY OFFICE. CROWN COPYRIGHT ORDNANCE

ORDNANCE SURVEY LICENCE NO. 0100031673
 © CROWN COPYRIGHT AND DATA BASE RIGHT 2020
 © LOCAL GOVERNMENT INFORMATION HOUSE LIMITED
 COPYRIGHT AND DATABASE RIGHTS 2020

Rev	Issue for DCO Submission	Date	Draw	Chk
0	Issue for DCO Submission	24/12/20	LRS/TS-S	

THE LONDON RESORT DEVELOPMENT CONSENT ORDER
 Regulation 5(2)(n) - Crown Land Plans
 DARTFORD BOROUGH COUNCIL, GRAVESHAM BOROUGH COUNCIL AND THURROCK COUNCIL
 Sheet 1 of 9

Application Number
BC080001
 Drawing Reference
LR-PL-LRS-DCP-2.3.1
 Scale: **1:2500 @ A1**
 Sheet: **1 of 9**
 Revision: **0**

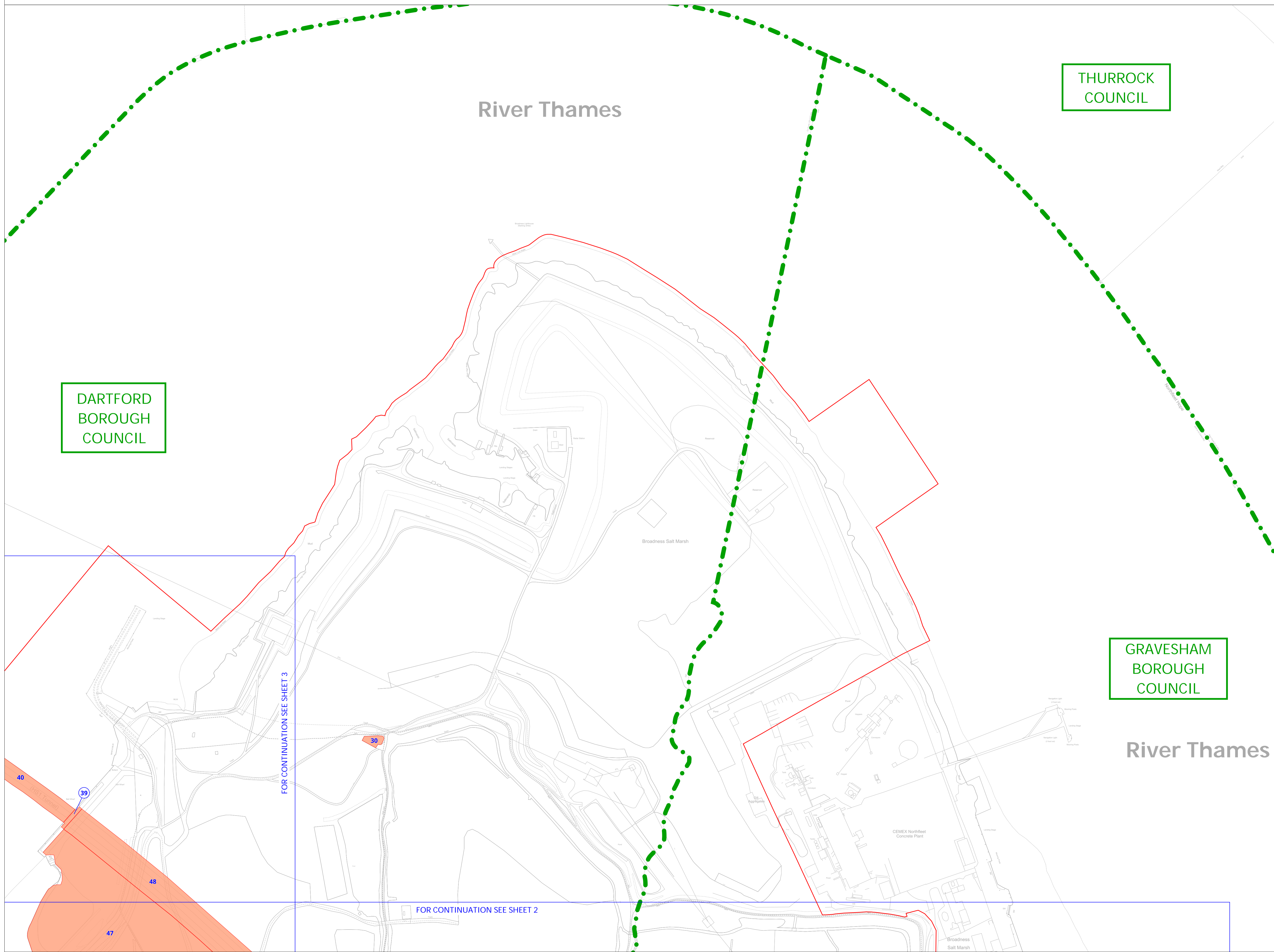

DARTFORD
BOROUGH
COUNCIL

THURROCK
COUNCIL

GRAVESHAM
BOROUGH
COUNCIL

FOR CONTINUATION SEE SHEET 3

FOR CONTINUATION SEE SHEET 2

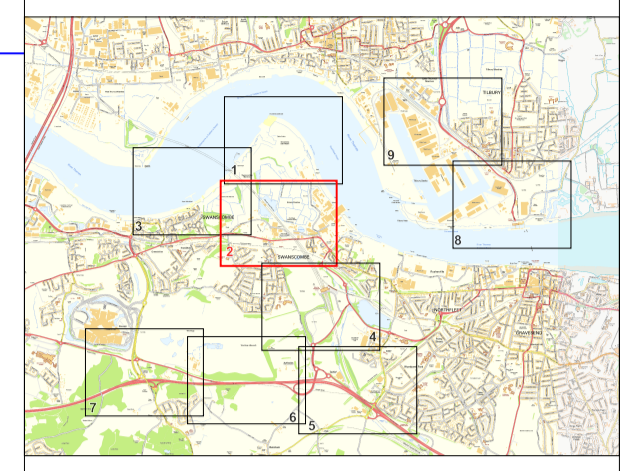
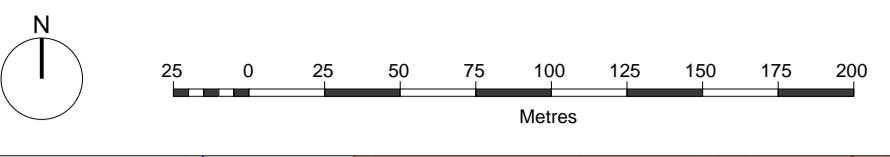

- Key:**
- Order Limits
 - Local Authority Boundary
 - Area outside of Order Limits
 - Crown Land
- 100** Blue Number refers to the plot Number in the book of reference

Note:
 Crown land is any land in which the Crown has an interest (Category 1, 2 or 3). This includes land owned by the Crown as well as land in which the Crown has rights.

For details of Crown land, please see Part 4 of the Book of Reference. For details of plot ownership please see Part 1 of the Book of Reference.

LRS
 LAND REFERENCING SERVICES®
 SB113-114, Telford Innovation Centre
 Shifnal Road, Priorslee, Telford, TF2 9NT
 www.land-referencing.co.uk

Project: The London Resort | Project No. LRS-116

Disclaimer
 Do not scale from this drawing. Check all dimensions on site before fabrication or setting out. This document is copyright and may not be reproduced without permission of the owner.

Where applicable the plot boundaries show the general boundary of the registered land; it does not show the exact line of the boundaries. Measurements scaled from this plan may not match measurements between the same points on the ground.

REPRODUCED FROM ORDNANCE SURVEY MAPS, BY PERMISSION OF THE ORDNANCE SURVEY ON BEHALF OF THE CONTROLLER OF HER MAJESTY'S STATIONERY OFFICE. CROWN COPYRIGHT ORDNANCE

ORDNANCE SURVEY LICENCE NO. 0100031673

© CROWN COPYRIGHT AND DATA BASE RIGHT 2020
 © LOCAL GOVERNMENT INFORMATION HOUSE LIMITED
 COPYRIGHT AND DATABASE RIGHTS 2020

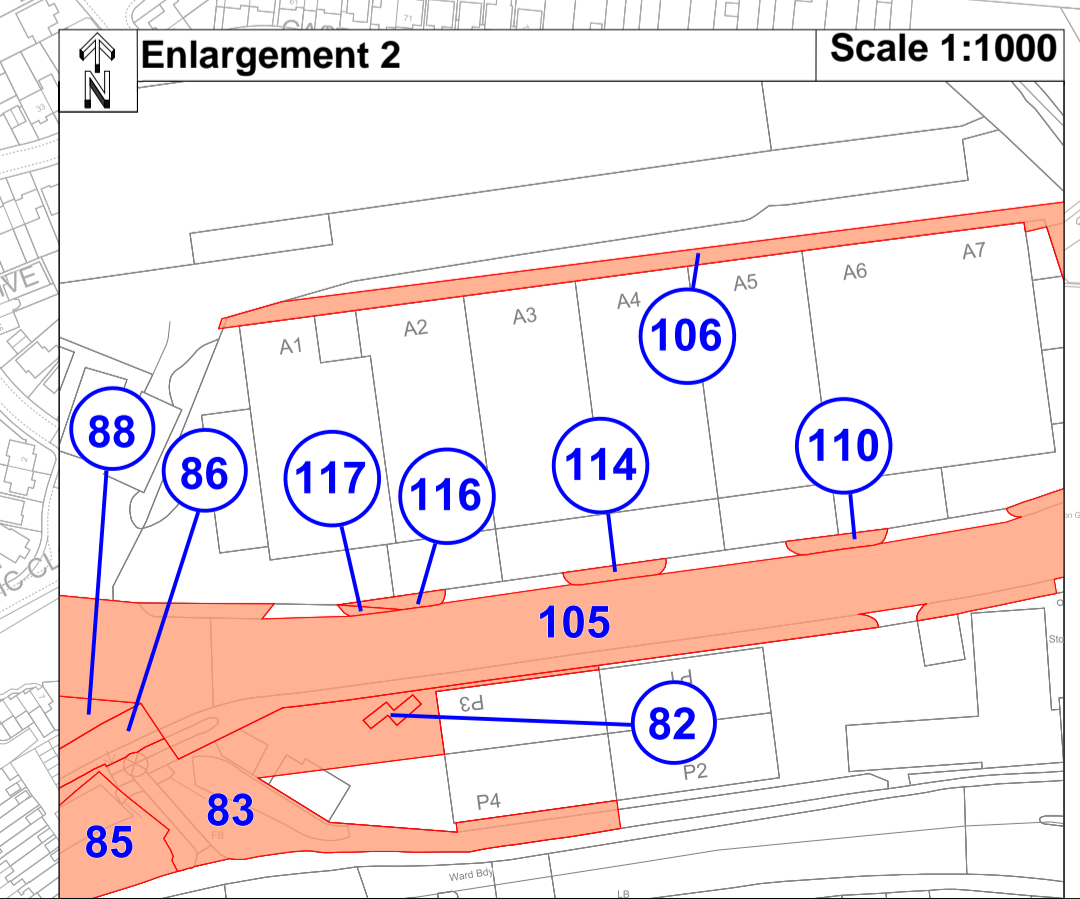
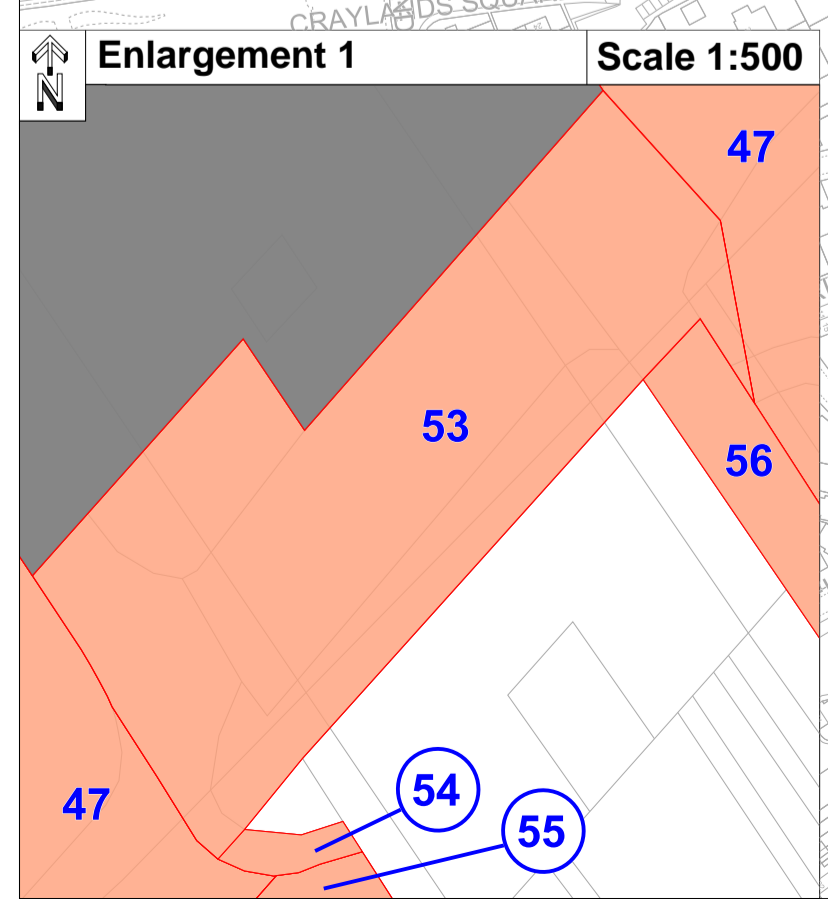
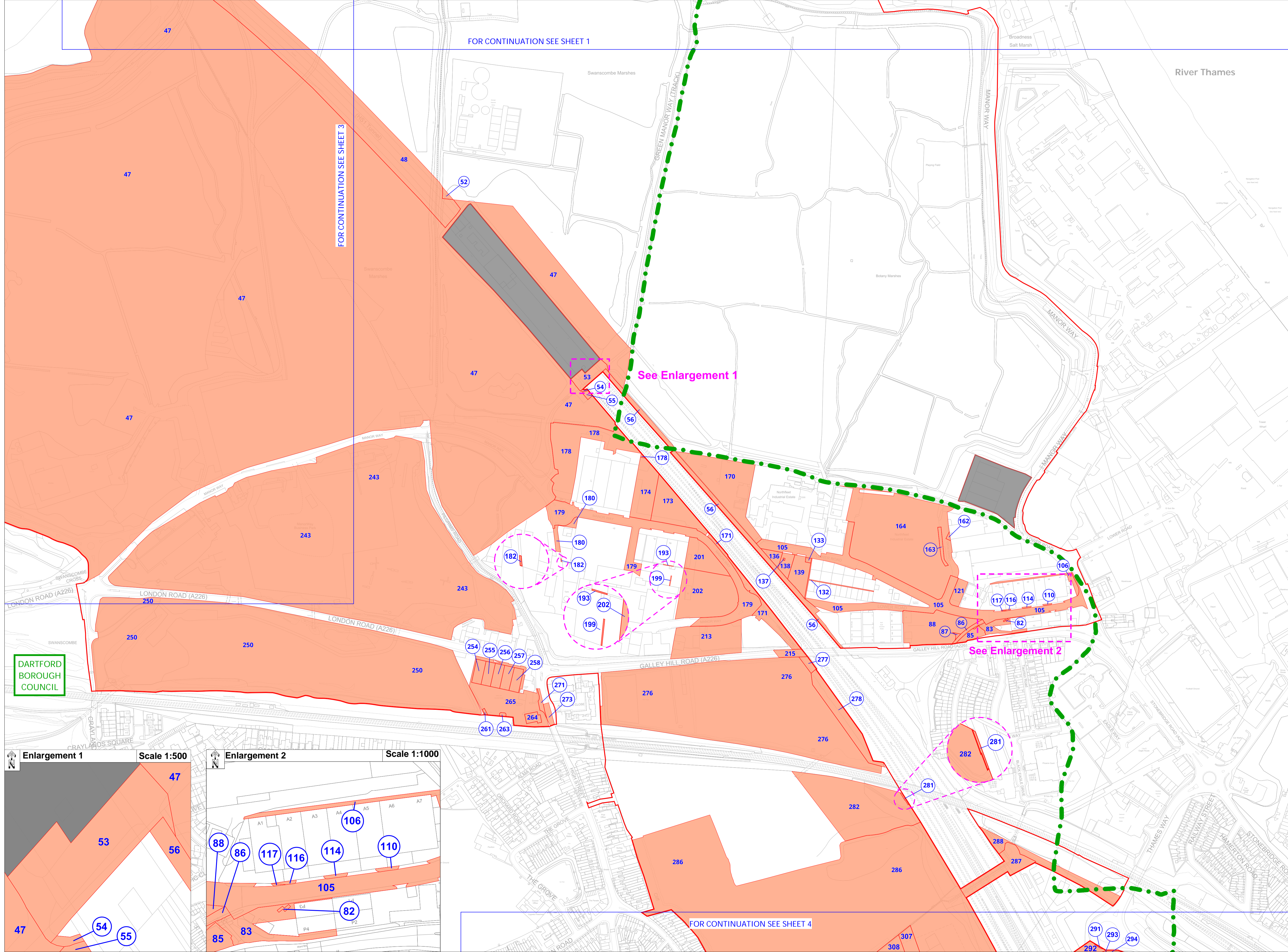

0	Issue for DCO Submission	24/12/20	LRS/TS-S
Rev	Reason for Issue	Date	Drw Chk

THE LONDON RESORT DEVELOPMENT CONSENT ORDER
 Regulation 5(2)(n) - Crown Land Plans
 DARTFORD BOROUGH COUNCIL AND GRAVESHAM BOROUGH COUNCIL
 Sheet 2 of 9

Application Number: **BC080001**
 Drawing Reference: **LR-PL-LRS-DCP-2.3.2**
 Scale: **1:2500 @ A1** | Sheet: **2 of 9** | Revision: **0**

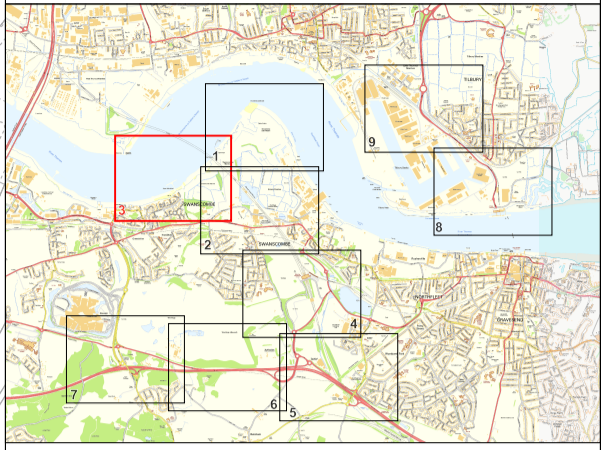
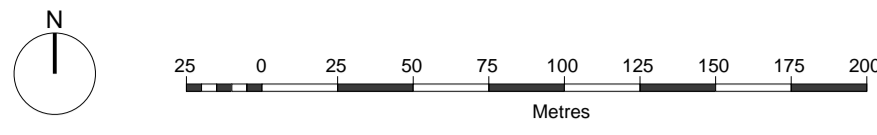

- Order Limits
- Local Authority Boundary
- Crown Land
- 100** Blue Number refers to the plot Number in the book of reference

Note:
 Crown land is any land in which the Crown has an interest (Category 1, 2 or 3). This includes land owned by the Crown as well as land in which the Crown has rights.
 For details of Crown land, please see Part 4 of the Book of Reference. For details of plot ownership please see Part 1 of the Book of Reference.



SB113-114, Telford Innovation Centre
 Shifnal Road, Priorslee, Telford, TF2 9NT
 www.land-referencing.co.uk

Project: The London Resort | Project No.: LRS-116

Disclaimer
 Do not scale from this drawing. Check all dimensions on site before fabrication or setting out. This document is copyright and may not be reproduced without permission of the owner.

Where applicable the plot boundaries show the general boundary of the registered land; it does not show the exact line of the boundaries. Measurements scaled from this plan may not match measurements between the same points on the ground.

REPRODUCED FROM ORDNANCE SURVEY MAPS, BY PERMISSION OF THE ORDNANCE SURVEY ON BEHALF OF THE CONTROLLER OF HER MAJESTY'S STATIONERY OFFICE. CROWN COPYRIGHT ORDNANCE

ORDNANCE SURVEY LICENCE NO. 0100031673
 © CROWN COPYRIGHT AND DATA BASE RIGHT 2020
 © LOCAL GOVERNMENT INFORMATION HOUSE LIMITED
 COPYRIGHT AND DATABASE RIGHTS 2020

Rev	Issue for DCO Submission	Date	Draw	Chk
0	Issue for DCO Submission	24/12/20	LR/TS-S	

THE LONDON RESORT DEVELOPMENT CONSENT ORDER
 Regulation 5(2)(n) - Crown Land Plans
 DARTFORD BOROUGH COUNCIL, AND THURROCK COUNCIL
 Sheet 3 of 9

Application Number
BC080001

Drawing Reference
LR-PL-LRS-DCP-2.3.3

Scale: **1:2500 @ A1** | Sheet: **3 of 9** | Revision: **0**

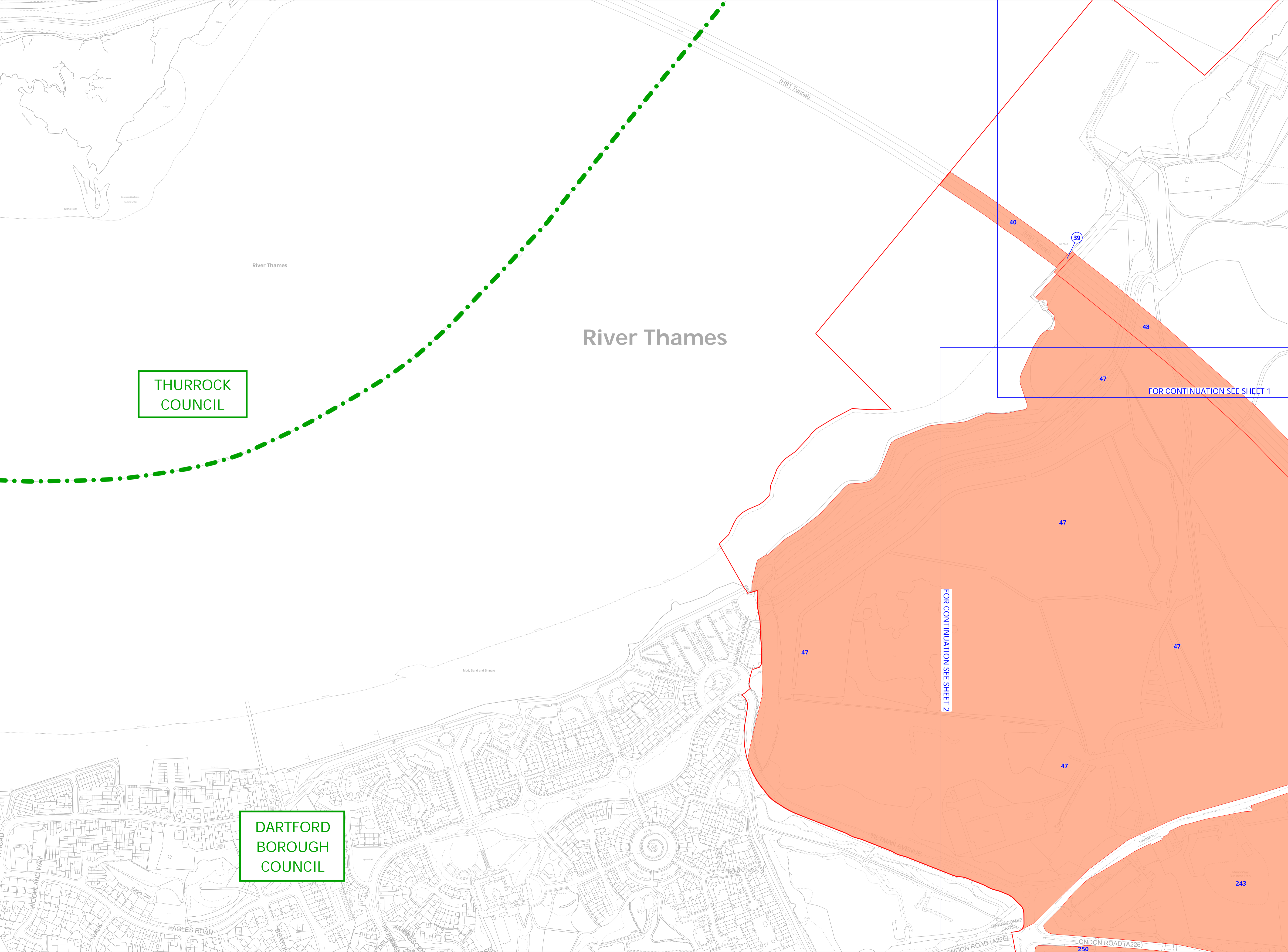

THURROCK COUNCIL

DARTFORD BOROUGH COUNCIL

River Thames

FOR CONTINUATION SEE SHEET 1

FOR CONTINUATION SEE SHEET 2

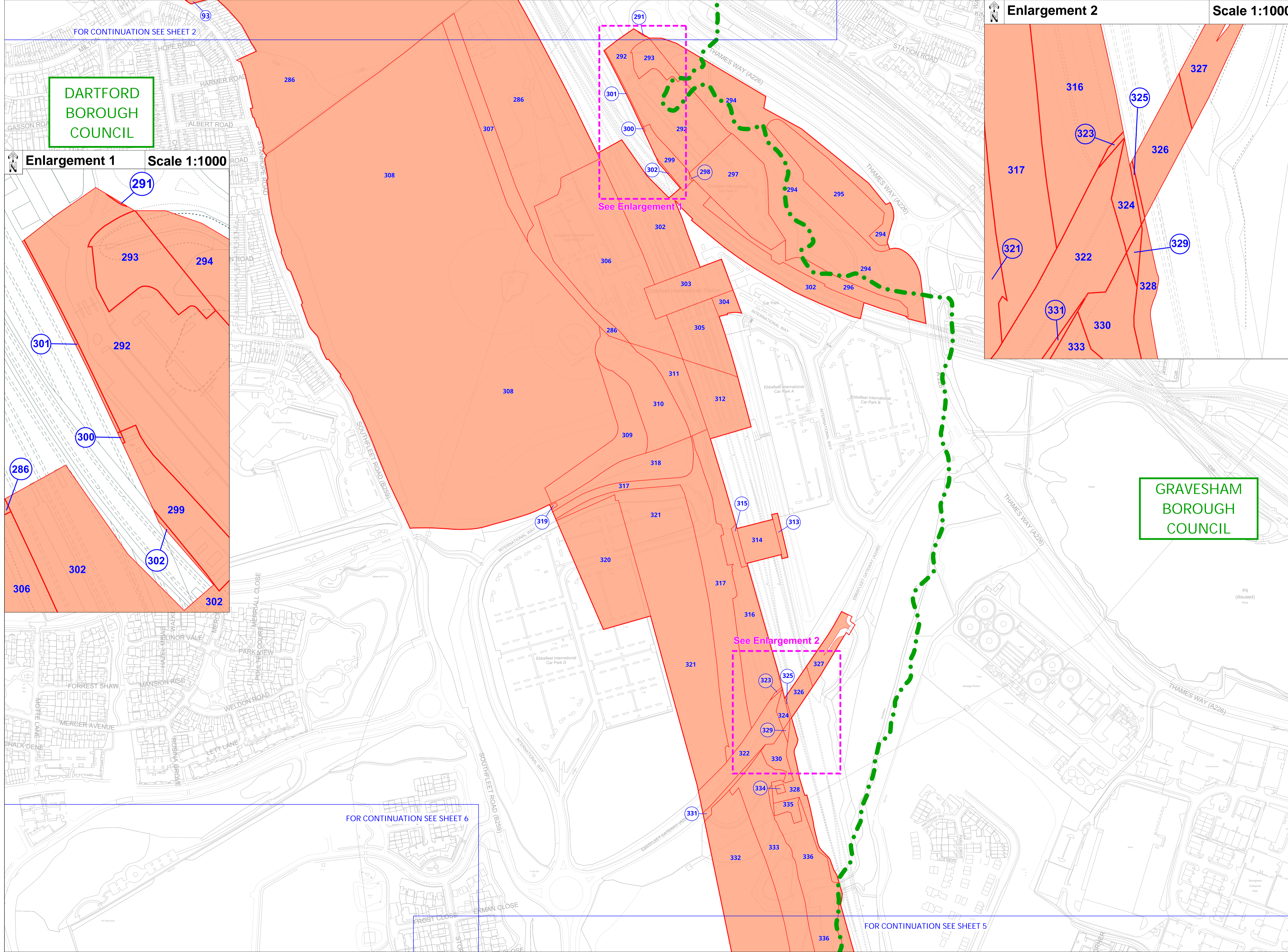
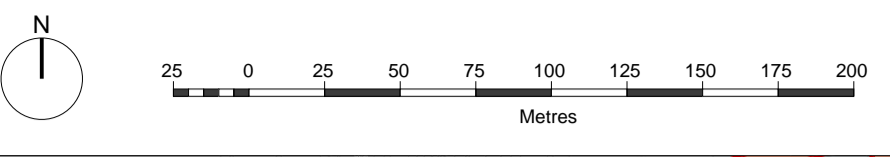

**DARTFORD
BOROUGH
COUNCIL**

**GRAVESHAM
BOROUGH
COUNCIL**

Enlargement 1 Scale 1:1000

Enlargement 2 Scale 1:1000

See Enlargement 1

See Enlargement 2

FOR CONTINUATION SEE SHEET 2

FOR CONTINUATION SEE SHEET 6

FOR CONTINUATION SEE SHEET 5

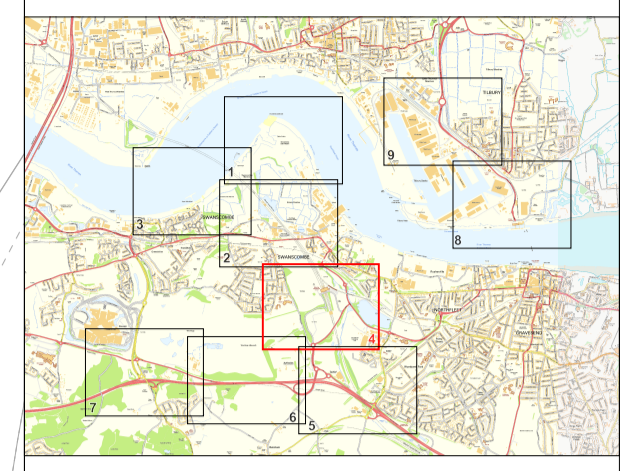

- Order Limits
- Local Authority Boundary
- Crown Land
- 100** Blue Number refers to the plot Number in the book of reference

Note:
 Crown land is any land in which the Crown has an interest (Category 1, 2 or 3). This includes land owned by the Crown as well as land in which the Crown has rights.
 For details of Crown land, please see Part 4 of the Book of Reference. For details of plot ownership please see Part 1 of the Book of Reference.

LRS
 LAND REFERENCING SERVICES®
 SB113-114, Telford Innovation Centre
 Shifnal Road, Priorslee, Telford, TF2 9NT
 www.land-referencing.co.uk

Project: The London Resort Project No. LRS-116

Disclaimer
 Do not scale from this drawing. Check all dimensions on site before fabrication or setting out. This document is copyright and may not be reproduced without permission of the owner.

Where applicable the plot boundaries show the general boundary of the registered land; it does not show the exact line of the boundaries. Measurements scaled from this plan may not match measurements between the same points on the ground.

REPRODUCED FROM ORDNANCE SURVEY MAPS. BY PERMISSION OF THE ORDNANCE SURVEY ON BEHALF OF THE CONTROLLER OF HER MAJESTY'S STATIONERY OFFICE. CROWN COPYRIGHT ORDNANCE

ORDNANCE SURVEY LICENCE NO. 0100031673
 © CROWN COPYRIGHT AND DATA BASE RIGHT 2020
 © LOCAL GOVERNMENT INFORMATION HOUSE LIMITED
 COPYRIGHT AND DATABASE RIGHTS 2020

0	Issue for DCO Submission	24/12/20	LRS/TS-S
Rev	Reason for Issue	Date	Drw Chk

THE LONDON RESORT DEVELOPMENT
 CONSENT ORDER
 Regulation 5(2)(n) - Crown Land Plans
 DARTFORD BOROUGH COUNCIL,
 AND GRAVESHAM BOROUGH COUNCIL
 Sheet 4 of 9

Application Number	BC080001
Drawing Reference	LR-PL-LRS-DCP-2.3.4
Scale	1:2500 @ A1
Sheet	4 of 9
Revision	0

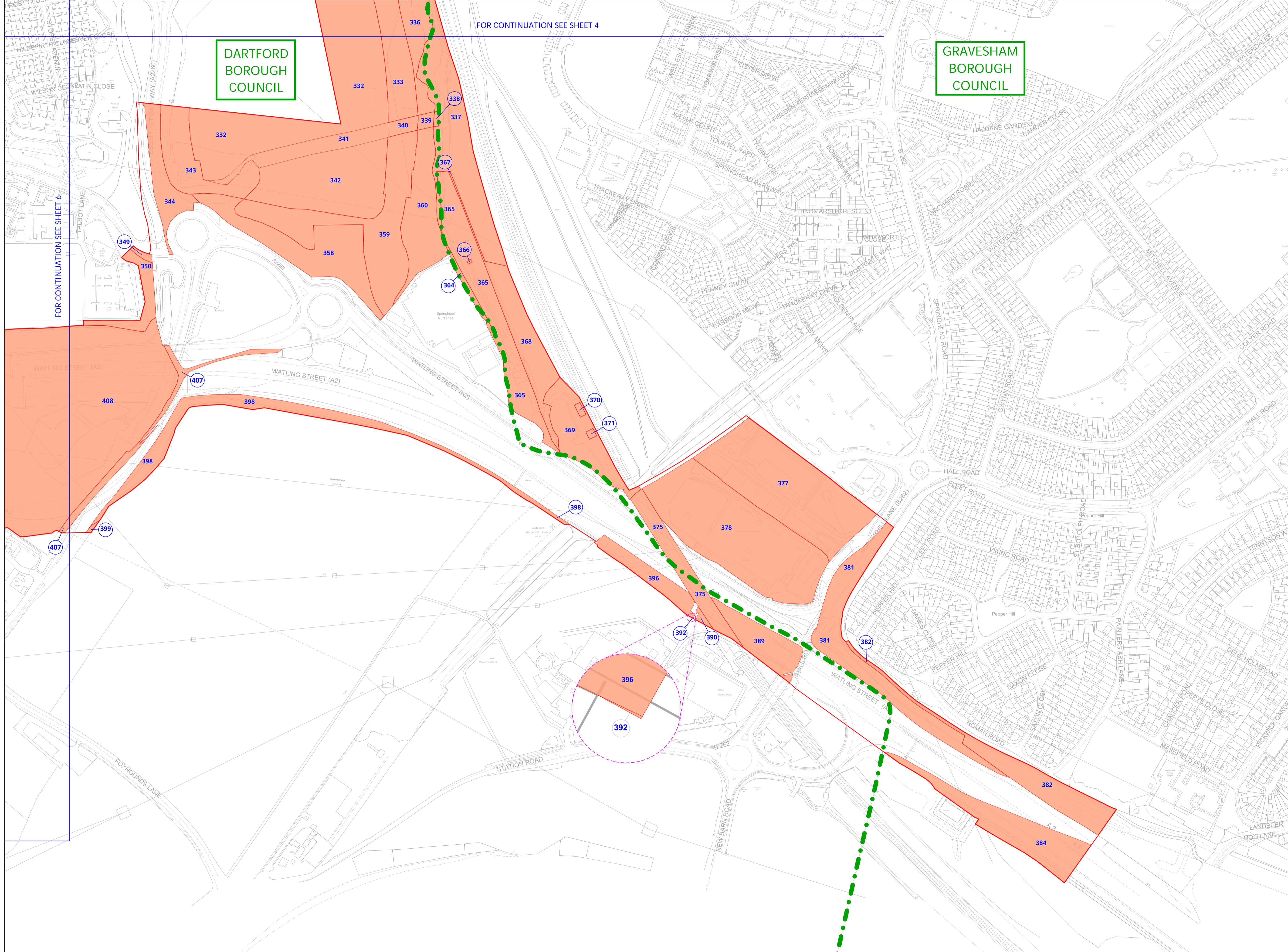
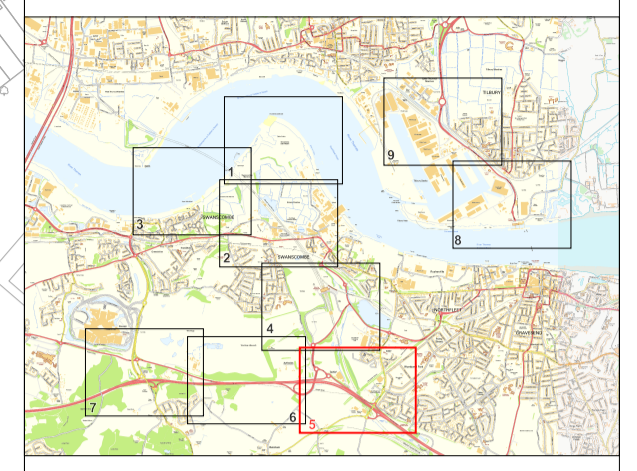
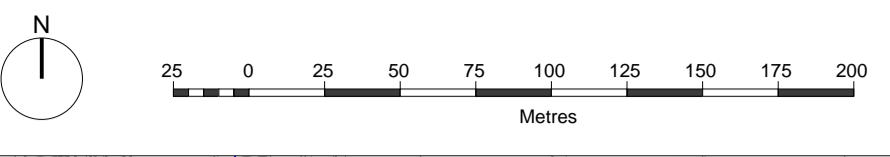

- Order Limits
- Local Authority Boundary
- Crown Land
- 100** Blue Number refers to the plot Number in the book of reference

Note:
 Crown land is any land in which the Crown has an interest (Category 1, 2 or 3). This includes land owned by the Crown as well as land in which the Crown has rights.

For details of Crown land, please see Part 4 of the Book of Reference. For details of plot ownership please see Part 1 of the Book of Reference.



SB113-114, Telford Innovation Centre
 Shifnal Road, Priorslee, Telford, TF2 9NT
 www.land-referencing.co.uk

Project: The London Resort | Project No: LRS-116

Disclaimer
 Do not scale from this drawing. Check all dimensions on site before fabrication or setting out. This document is copyright and may not be reproduced without permission of the owner.

Where applicable the plot boundaries show the general boundary of the registered land; it does not show the exact line of the boundaries. Measurements scaled from this plan may not match measurements between the same points on the ground.

REPRODUCED FROM ORDNANCE SURVEY MAPS. BY PERMISSION OF THE ORDNANCE SURVEY ON BEHALF OF THE CONTROLLER OF HER MAJESTY'S STATIONERY OFFICE. CROWN COPYRIGHT ORDNANCE

ORDNANCE SURVEY LICENCE NO. 0100031673

© CROWN COPYRIGHT AND DATA BASE RIGHT 2020
 © LOCAL GOVERNMENT INFORMATION HOUSE LIMITED
 COPYRIGHT AND DATABASE RIGHTS 2020

Rev	Issue for DCO Submission	Date	Draw	Chk
0	Issue for DCO Submission	24/12/20	LRS/TS-S	

THE LONDON RESORT DEVELOPMENT
 CONSENT ORDER
 Regulation 5(2)(n) - Crown Land Plans
 DARTFORD BOROUGH COUNCIL,
 AND GRAVESHAM BOROUGH COUNCIL
 Sheet 5 of 9

Application Number
BC080001
 Drawing Reference
LR-PL-LRS-DCP-2.3.5
 Scale
1:2500 @ A1
 Sheet
5 of 9
 Revision
0

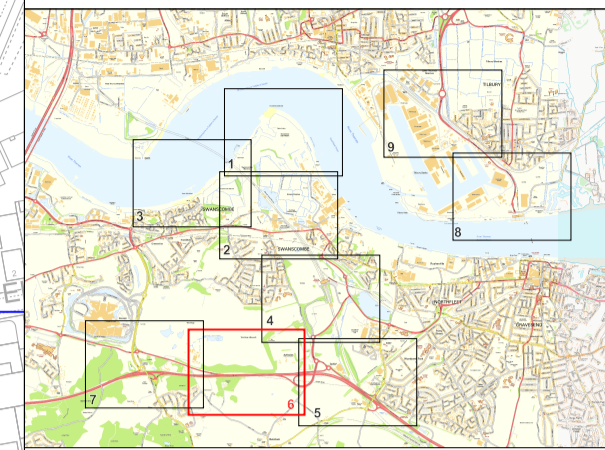
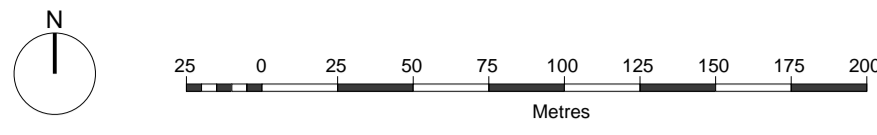

- Order Limits
- Crown Land
- 100** Blue Number refers to the plot Number in the book of reference

Note:
 Crown land is any land in which the Crown has an interest (Category 1, 2 or 3). This includes land owned by the Crown as well as land in which the Crown has rights.

For details of Crown land, please see Part 4 of the Book of Reference. For details of plot ownership please see Part 1 of the Book of Reference.

LRS
 LAND REFERENCING SERVICES[®]

SB113-114, Telford Innovation Centre
 Shifnal Road, Priorslee, Telford, TF2 9NT
 www.land-referencing.co.uk

Project: The London Resort Project No. LRS-116

Disclaimer
 Do not scale from this drawing. Check all dimensions on site before fabrication or setting out. This document is copyright and may not be reproduced without permission of the owner.

Where applicable the plot boundaries show the general boundary of the registered land; it does not show the exact line of the boundaries. Measurements scaled from this plan may not match measurements between the same points on the ground.

REPRODUCED FROM ORDNANCE SURVEY MAPS, BY PERMISSION OF THE ORDNANCE SURVEY ON BEHALF OF THE CONTROLLER OF HER MAJESTY'S STATIONERY OFFICE. CROWN COPYRIGHT ORDNANCE

ORDNANCE SURVEY LICENCE NO. 0100031673
 © CROWN COPYRIGHT AND DATA BASE RIGHT 2020
 © LOCAL GOVERNMENT INFORMATION HOUSE LIMITED
 COPYRIGHT AND DATABASE RIGHTS 2020

Rev	Reason for Issue	Date	Draw	Chk
0	Issue for DCO Submission	24/12/20	LRS/TS-S	

THE LONDON RESORT DEVELOPMENT
 CONSENT ORDER
 Regulation 5(2)(n) - Crown Land Plans
 DARTFORD BOROUGH COUNCIL
 Sheet 6 of 9

Application Number BC080001	Sheet 6 of 9	Revision 0
Drawing Reference LR-PL-LRS-DCP-2.3.6		
Scale 1:2500 @ A1		

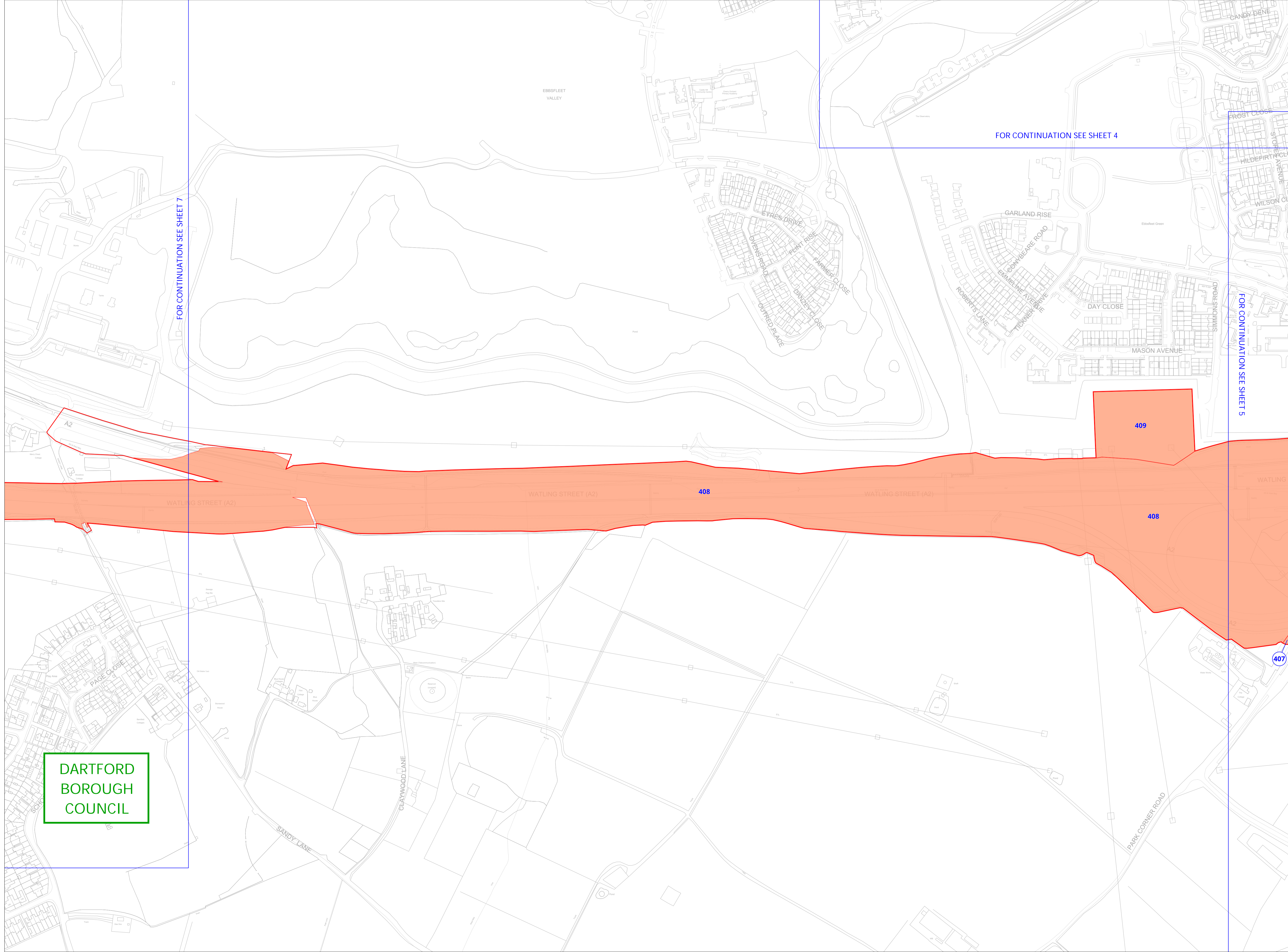

DARTFORD
BOROUGH
COUNCIL

FOR CONTINUATION SEE SHEET 7

FOR CONTINUATION SEE SHEET 4

FOR CONTINUATION SEE SHEET 5

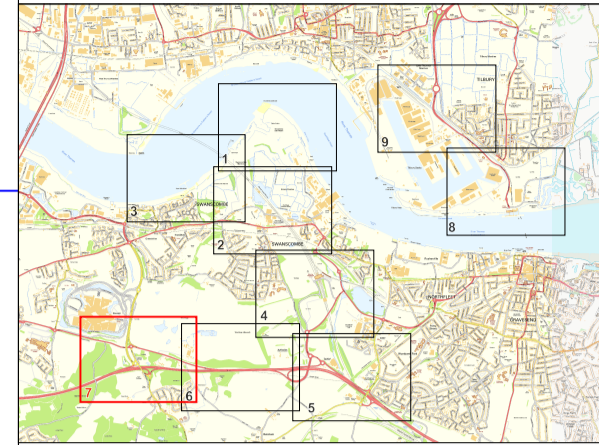
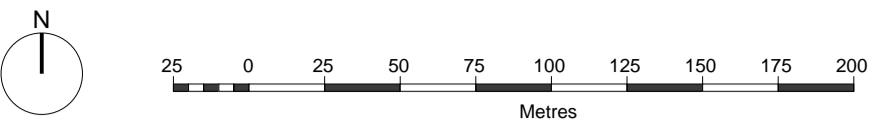

- Order Limits
- Crown Land
- 100** Blue Number refers to the plot Number in the book of reference

Note:
 Crown land is any land in which the Crown has an interest (Category 1, 2 or 3). This includes land owned by the Crown as well as land in which the Crown has rights.

For details of Crown land, please see Part 4 of the Book of Reference. For details of plot ownership please see Part 1 of the Book of Reference.

DARTFORD
BOROUGH
COUNCIL

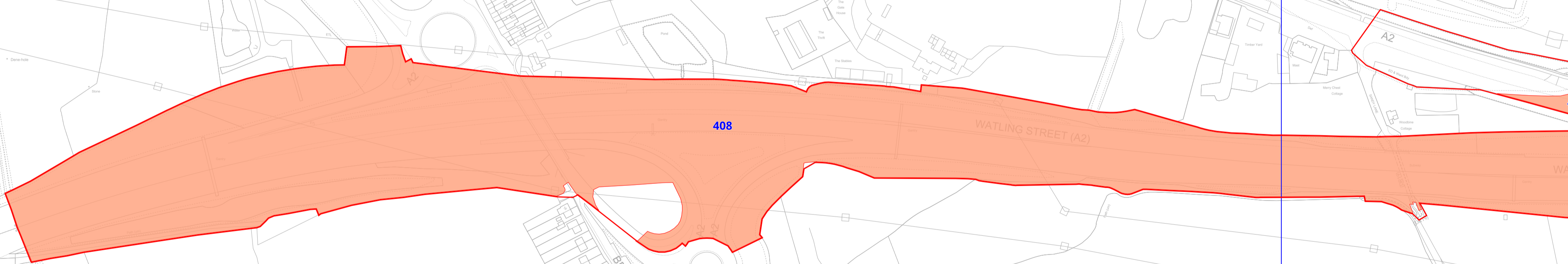

FOR CONTINUATION SEE SHEET 6

LRS
 LAND REFERENCING SERVICES®
 SB113-114, Telford Innovation Centre
 Shifnal Road, Priorslee, Telford, TF2 9NT
 www.land-referencing.co.uk

Project: The London Resort | Project No.: LRS-116

Disclaimer
 Do not scale from this drawing. Check all dimensions on site before fabrication or setting out. This document is copyright and may not be reproduced without permission of the owner.

Where applicable the plot boundaries show the general boundary of the registered land; it does not show the exact line of the boundaries. Measurements scaled from this plan may not match measurements between the same points on the ground.

REPRODUCED FROM ORDNANCE SURVEY MAPS. BY PERMISSION OF THE ORDNANCE SURVEY ON BEHALF OF THE CONTROLLER OF HER MAJESTY'S STATIONERY OFFICE. CROWN COPYRIGHT ORDNANCE

ORDNANCE SURVEY LICENCE NO. 0100031673
 © CROWN COPYRIGHT AND DATA BASE RIGHT 2020
 © LOCAL GOVERNMENT INFORMATION HOUSE LIMITED
 COPYRIGHT AND DATABASE RIGHTS 2020

Rev	Issue for DCO Submission	24/12/20	LR/TS-S
0	Issue for DCO Submission	24/12/20	LR/TS-S
	Reason for Issue	Date	Draw Chk

THE LONDON RESORT DEVELOPMENT CONSENT ORDER
 Regulation 5(2)(n) - Crown Land Plans
 DARTFORD BOROUGH COUNCIL
 Sheet 7 of 9

Application Number: **BC080001**
 Drawing Reference: **LR-PL-LRS-DCP-2.3.7**
 Scale: **1:2500 @ A1** | Sheet: **7 of 9** | Revision: **0**

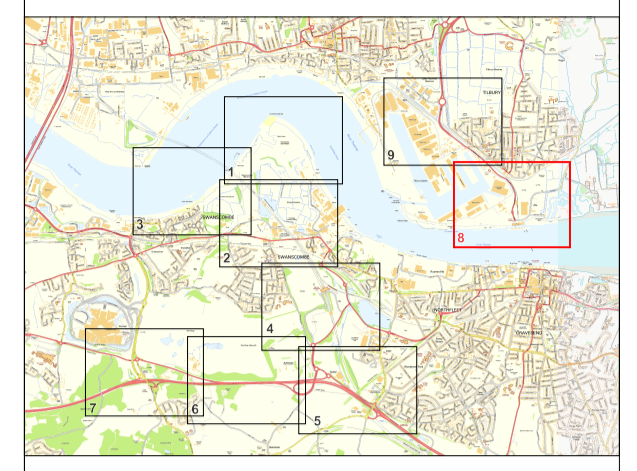
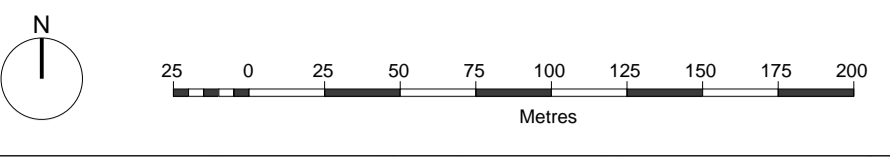

- Key:
- Order Limits
 - Local Authority Boundary
 - Area outside of Order Limits
 - Crown Land
- 100** Blue Number refers to the plot Number in the book of reference

Note:
 Crown land is any land in which the Crown has an interest (Category 1, 2 or 3). This includes land owned by the Crown as well as land in which the Crown has rights.
 For details of Crown land, please see Part 4 of the Book of Reference. For details of plot ownership please see Part 1 of the Book of Reference.

LRS
 LAND REFERENCING SERVICES®
 SB113-114, Telford Innovation Centre
 Shifnal Road, Priorslee, Telford, TF2 9NT
 www.land-referencing.co.uk

Project: The London Resort Project No. LRS-116

Disclaimer
 Do not scale from this drawing. Check all dimensions on site before fabrication or setting out. This document is copyright and may not be reproduced without permission of the owner.

Where applicable the plot boundaries show the general boundary of the registered land; it does not show the exact line of the boundaries. Measurements scaled from this plan may not match measurements between the same points on the ground.

REPRODUCED FROM ORDNANCE SURVEY MAPS, BY PERMISSION OF THE ORDNANCE SURVEY ON BEHALF OF THE CONTROLLER OF HER MAJESTY'S STATIONERY OFFICE. CROWN COPYRIGHT ORDNANCE

ORDNANCE SURVEY LICENCE NO. 0100031673
 © CROWN COPYRIGHT AND DATA BASE RIGHT 2020
 © LOCAL GOVERNMENT INFORMATION HOUSE LIMITED
 COPYRIGHT AND DATABASE RIGHTS 2020

0	Issue for DCO Submission	24/12/20	LRS/TS-S
Rev	Reason for Issue	Date	Draw Chk

THE LONDON RESORT DEVELOPMENT
 CONSENT ORDER
 Regulation 5(2)(n) - Crown Land Plans
 GRAVESHAM BOROUGH COUNCIL,
 AND THURROCK COUNCIL
 Sheet 8 of 9

Application Number
BC080001
 Drawing Reference
LR-PL-LRS-DCP-2.3.8
 Scale
1:2500 @ A1
 Sheet
8 of 9
 Revision
0

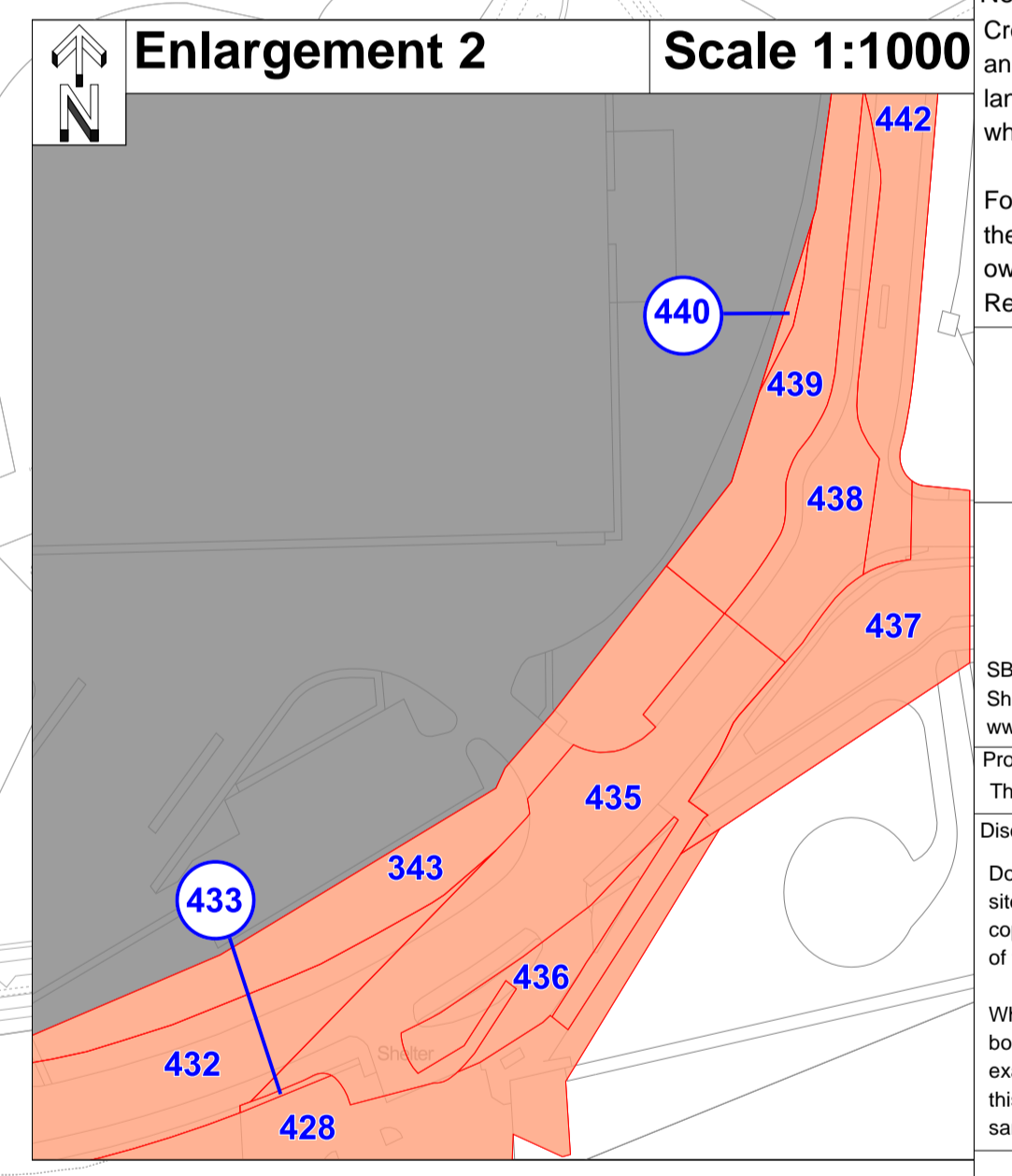
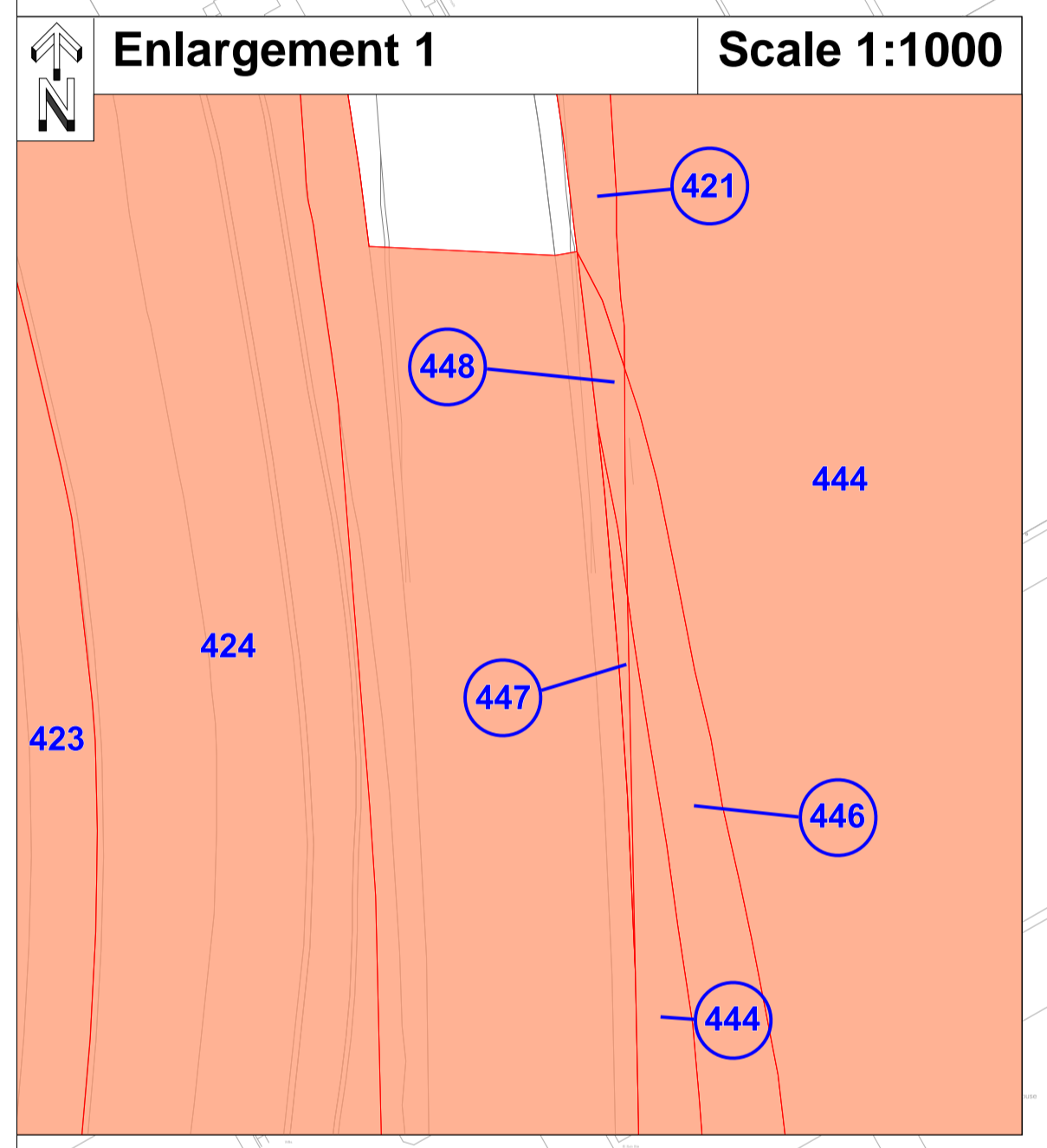
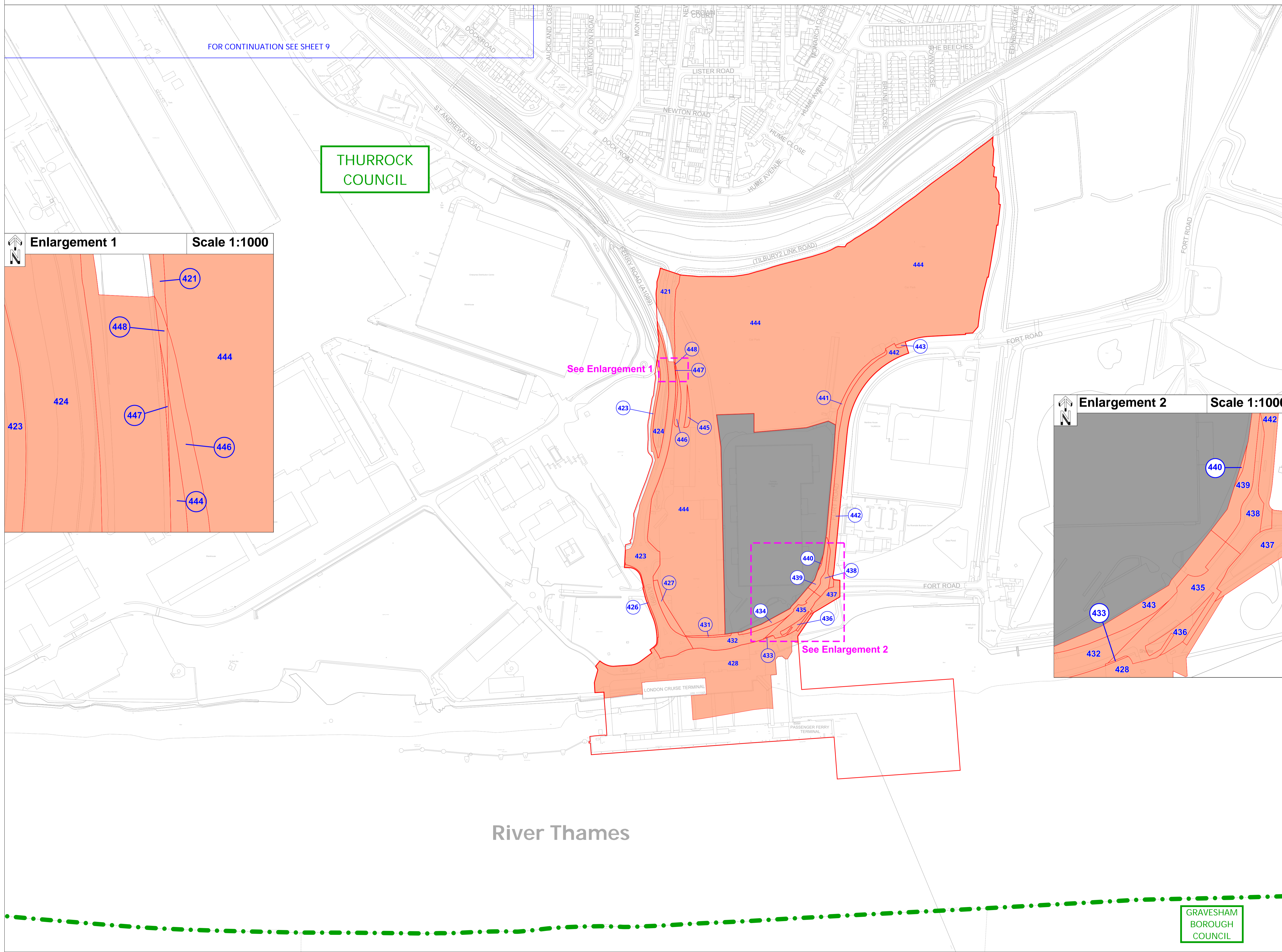

THURROCK COUNCIL

GRAVESHAM BOROUGH COUNCIL

River Thames

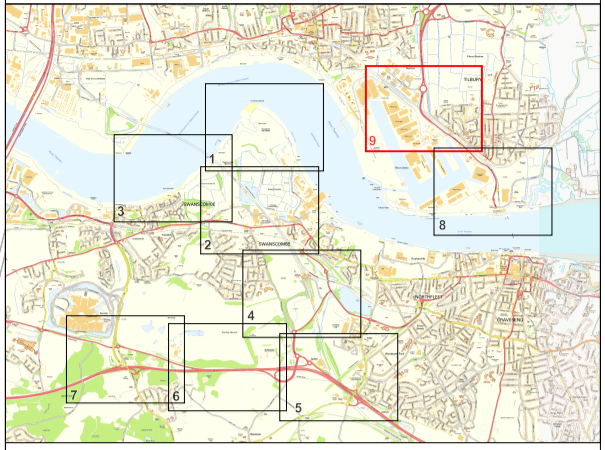
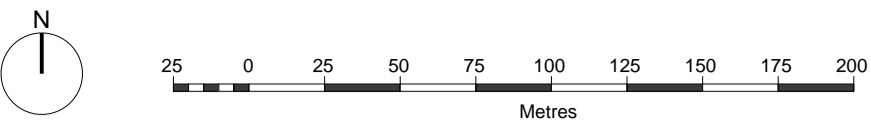

- Order Limits
- Crown Land
- 100** Blue Number refers to the plot Number in the book of reference

Note:
 Crown land is any land in which the Crown has an interest (Category 1, 2 or 3). This includes land owned by the Crown as well as land in which the Crown has rights.

For details of Crown land, please see Part 4 of the Book of Reference. For details of plot ownership please see Part 1 of the Book of Reference.

LRS
 LAND REFERENCING SERVICES[®]

SB113-114, Telford Innovation Centre
 Shifnal Road, Priorslee, Telford, TF2 9NT
 www.land-referencing.co.uk

Project: The London Resort Project No. LRS-116

Disclaimer
 Do not scale from this drawing. Check all dimensions on site before fabrication or setting out. This document is copyright and may not be reproduced without permission of the owner.

Where applicable the plot boundaries show the general boundary of the registered land; it does not show the exact line of the boundaries. Measurements scaled from this plan may not match measurements between the same points on the ground.

REPRODUCED FROM ORDNANCE SURVEY MAPS. BY PERMISSION OF THE ORDNANCE SURVEY ON BEHALF OF THE CONTROLLER OF HER MAJESTY'S STATIONERY OFFICE. CROWN COPYRIGHT ORDNANCE

ORDNANCE SURVEY LICENCE NO. 0100031673
 © CROWN COPYRIGHT AND DATA BASE RIGHT 2020
 © LOCAL GOVERNMENT INFORMATION HOUSE LIMITED
 COPYRIGHT AND DATABASE RIGHTS 2020

Rev	Issue for DCO Submission Reason for Issue	Date	Draw	Chk
0	Issue for DCO Submission	24/12/20	LRS/TS-S	

THE LONDON RESORT DEVELOPMENT
 CONSENT ORDER
 Regulation 5(2)(n) - Crown Land Plans
 THURROCK COUNCIL
 Sheet 9 of 9

Application Number
BC080001

Drawing Reference
LR-PL-LRS-DCP-2.3.9

Scale: **1:2500 @ A1** Sheet: **9 of 9** Revision: **0**

**THURROCK
 COUNCIL**

FOR CONTINUATION SEE SHEET 8

